

EXTERIOR & INTERIOR MOULDINGS

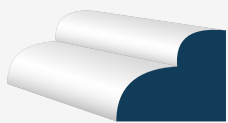

CROWN PROFILES



NAME: BEAD MOULDING
CODE: EM2258
DIMENSIONS : 1/2" x 3/8"



NAME: BED MOULDING
CODE: EM75
DIMENSIONS : 9/16" x 1-11/16"



NAME: CROWN 3"
CODE: EM53
DIMENSIONS : 9/16" x 2-5/8"

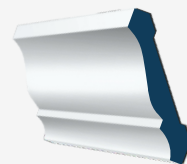

NAME: CROWN 4"
CODE: EM49
DIMENSIONS : 9/16" x 3-5/8"



NAME: CROWN 5"
CODE: EM47
DIMENSIONS : 1 1/16" x 4-5/8"



NAME: CROWN 6"
CODE: EM27
DIMENSIONS : 9/16" x 5-1/4"

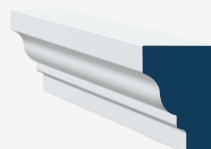

NAME: RAMS CROWN
CODE: EM6934
DIMENSIONS : 1-13/32" x 2-1/16"



NAME: SOLID CROWN
CODE: EMSC234
DIMENSIONS : 1-3/8" x 2-3/4"

SILL/D RIP PROFILES



NAME: DRIP CAP
CODE: EM197
DIMENSIONS : 11/16" x 1-5/8"

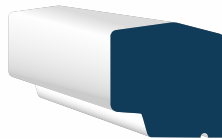

NAME: HISTORIC SILL
CODE: EMHS16
DIMENSIONS : 1-3/4" x 2"



NAME: SILL NOSE
CODE: EM7118
DIMENSIONS : 1-5/16" x 1-11/32"

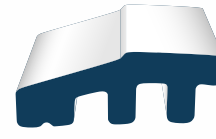

NAME: SILL
CODE: EM748
DIMENSIONS : 3-1/4" x 1-3/16"



NAME: WINDOW SILL
CODE: EM7117
DIMENSIONS : 4-11/16" x 1-1/4"

EXTERIOR & INTERIOR MOULDINGS



CASING PROFILES



NAME: BACK BAND
CODE: EM138
DIMENSIONS : 1-3/8" x 1-3/8"



NAME: BASE CAP
CODE: EM164
DIMENSIONS : 11/16" x 1-1/8"



NAME: BASE CAP
CODE: EM8416
DIMENSIONS : 11/16" x 1-5/8"



NAME: BRICK MOULD
CODE: EM180
DIMENSIONS : 2" X 1-1/4"



NAME: BRICK MOULD MITERED
CODE: EM180M
DIMENSIONS : 2" X 1-1/4"



NAME: BRICK MOULD NAIL FLG
CODE: EM181
DIMENSIONS : 1-1/4" x 3"



NAME: CASING BASE
CODE: EM7527
DIMENSIONS : 9/16" x 3-1/4"



NAME: COLONIAL CASING
CODE: EM2355
DIMENSIONS : 11/16" x 2-9/32"



NAME: FLORIDA BRICK MOULD
CODE: EM176
DIMENSIONS : 11/16" x 1-5/8"



NAME: GARAGE WEATHER STOP
CODE: EM2100
DIMENSIONS : 1-7/8" x 13/32"

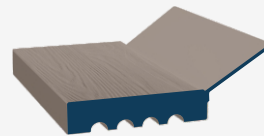

NAME: GARAGE WEATHER STOP
CODE: EM2149
DIMENSIONS : 2" x 13/32"

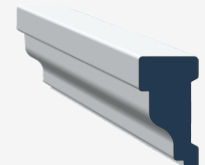

NAME: RAKE MOULD
CODE: EM287
DIMENSIONS : 2" x 1-1/16"



NAME: SHINGLE MOULD
CODE: EBEC7901
DIMENSIONS : 11/16" x 1-3/4"



NAME: SHINGLE MOULD
CODE: EM210
DIMENSIONS : 11/16" x 1-5/8"

EXTERIOR & INTERIOR MOULDINGS



COVE PROFILES



NAME: BALUSTER
CODE: EM236
DIMENSIONS : 1-1/2" x 1-1/2"



NAME: QUARTER ROUND
CODE: EM024
DIMENSIONS : 1/2" x 1/2"



NAME: QUARTER ROUND
CODE: EM105
DIMENSIONS : 3/4" x 3/4"



NAME: QUARTER ROUND
CODE: EM107
DIMENSIONS : 5/8" x 5/8"



NAME: SCOTIA COVE
CODE: EM93
DIMENSIONS : 3/4" x 3/4"



NAME: NOSE & COVE
CODE: EM8578
DIMENSIONS : 11/16" x 1-1/8"



NAME: NOSE & COVE
CODE: EMNC8577
DIMENSIONS : 5/8" x 3/4"

PLANTATION SHUTTER PROFILES



NAME: HANG STRIP
CODE: -
DIMENSIONS : 11/16" x 11/16"



NAME: HANG STRIP
CODE: -
DIMENSIONS : 1" x 1-3/8"

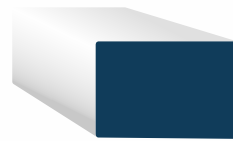

NAME: HANG STRIP
CODE: -
DIMENSIONS : 3/4" x 1-1/8"



NAME: HANG STRIP
CODE: -
DIMENSIONS : 3/4" x 1-3/4"



NAME: LOUVER
CODE: -
DIMENSIONS : 2-1/2"



NAME: LOUVER
CODE: -
DIMENSIONS : 3-1/2"



NAME: LOUVER
CODE: -
DIMENSIONS : 4-1/2"



NAME: RABBETED STILE
CODE: -
DIMENSIONS : 2" x 1-3/16"



NAME: SCREEN BEAD/HOLE
STRIP
CODE: EM2304
DIMENSIONS : 1/4" x 3/4"



NAME: SOLID STILE
CODE: -
DIMENSIONS : 2" x 1-1/8"



NAME: TILT ROD
CODE: -
DIMENSIONS : 17/32" x 5/8"

EXTERIOR & INTERIOR MOULDINGS



T&G WALL PROFILES



NAME: BEAD-BOARD
CODE: EM001
DIMENSIONS : 1/2" x 5-1/8"



NAME: BEAD-BOARD
CODE: EM003
DIMENSIONS : 1/2" x 5-1/2"



NAME: BEAD-BOARD FLG
CODE: EM002
DIMENSIONS : 1/2" x 5-3/4"



NAME: BEADED PLANK
CODE: EM2352
DIMENSIONS : 5-17/32" x 3/8"



NAME: SHIPLAP
CODE:
DIMENSIONS : 5/16" x 7-1/4"



NAME: SHIPLAP WITH NICKLE GAP
CODE:
DIMENSIONS : 3/4" x 5-1/2"



NAME: PANEL WITH WP4 PROFILE
CODE:
DIMENSIONS : 3/4" x 5-1/2"

ADDITIONAL PROFILES



NAME: ATTIC VENT LOUVER
CODE: - EM350
DIMENSIONS : 3/4" x 3-1/2"



NAME: CHAIR RAIL
CODE: EM011
DIMENSIONS : 5/8" x 2-1/2"



NAME: DOOR JAMB
CODE: EM115
DIMENSIONS : 4-9/16" x 1-1/4"



NAME: FLAT UTILITY DOOR
CODE: EM2709
DIMENSIONS : 5/16" x 5-13/16"



NAME: DOOR JAMB
(JAMB-FLUTED)
CODE: EM2497
DIMENSIONS : 5-13/16" x 11/16"



NAME: LATTICE 1.5"
CODE: EM26
DIMENSIONS : 1/4" x 1-1/2"



NAME: LATTICE 1.75"
CODE: EM6510
DIMENSIONS : 1/4" x 1-3/4"



NAME: O.S. CORNER
CODE: EM205
DIMENSIONS : 1-1/8" x 1-1/8"



NAME: PVC STOP
CODE: EM7788
DIMENSIONS : 1-1/4" x 3/8"



NAME: SHOE MOULD
CODE: EM1002
DIMENSIONS : 3/4" x 5/16"



NAME: SPEED BASE
CODE: EMBB514PVC
DIMENSIONS : 9/16" x 5-1/4"